

# PLAT OF SURVEY

## LOT 72 OF BAYWOOD HEIGHTS ADDITION NO. 2

LOCATED IN THE NW 1/4 OF SECTION 1,  
TOWN 1 NORTH, RANGE 16 EAST,  
WALWORTH COUNTY, WISCONSIN

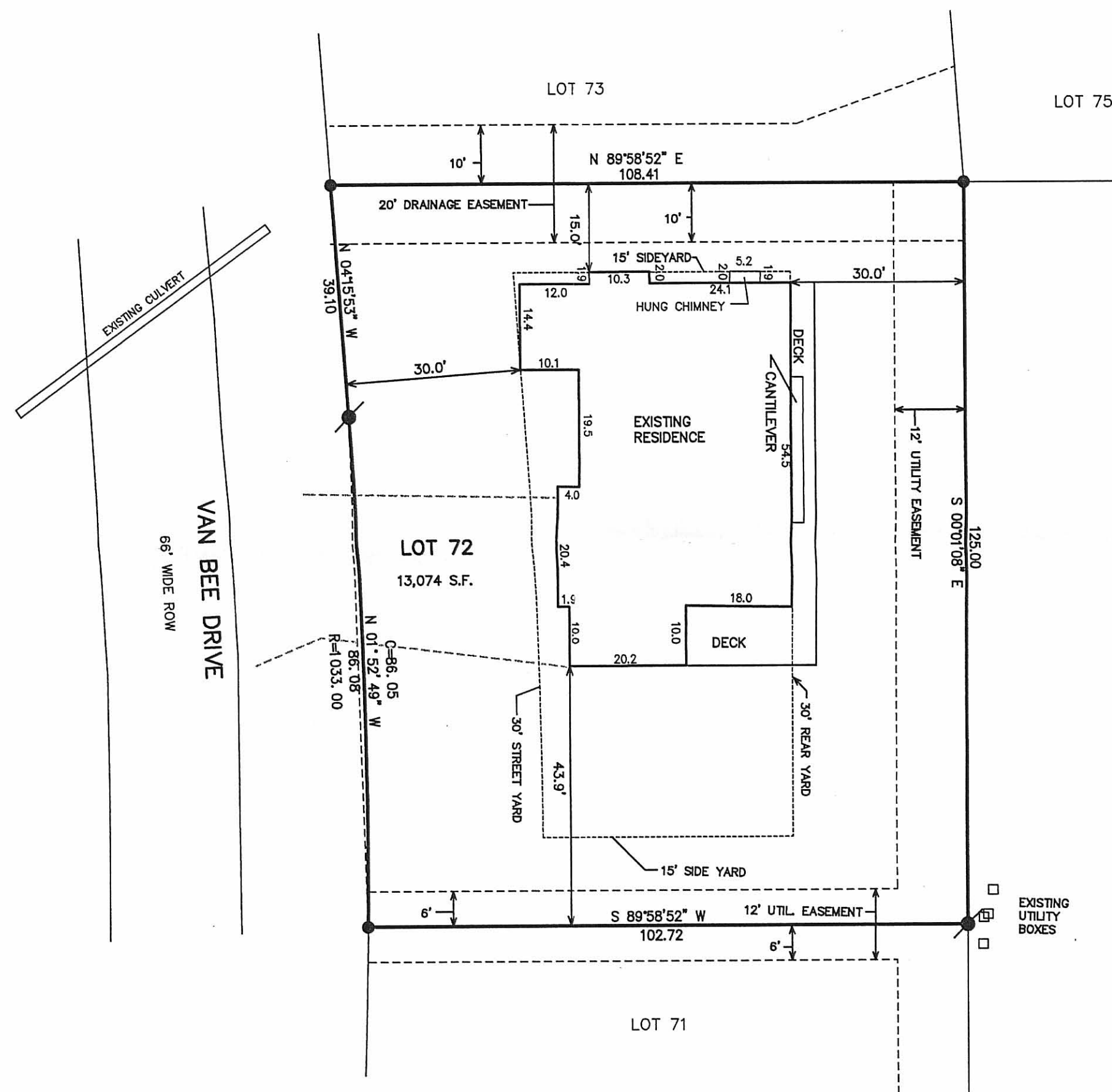
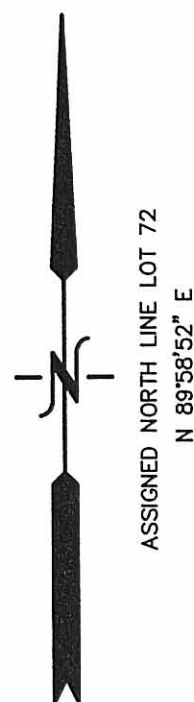

- LEGEND**
- = FOUND IRON REBAR STAKE
  - (XXX) = RECORDED AS
  - ⊙ = SET IRON REBAR STAKE

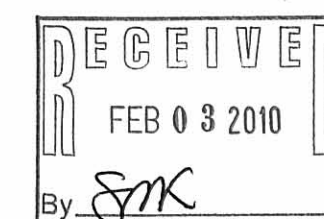

NOTE: COPIES OF THIS MAP TO WHICH THE FOLLOWING CERTIFICATE WILL APPLY SHOW THE SURVEYOR'S ORIGINAL SEAL AND SIGNATURE IN RED INK. COPIES BY ANY OTHER MEANS MAY HAVE ALTERATIONS WHICH DO NOT REPRESENT THE SURVEYOR'S WORK PRODUCT.

I HEREBY CERTIFY THAT THE ABOVE DESCRIBED PROPERTY HAS BEEN SURVEYED UNDER MY DIRECTION AND THAT THE ABOVE MAP IS A TRUE REPRESENTATION THEREOF AND SHOWS THE SIZE AND LOCATION OF THE PROPERTY, ITS EXTERIOR BOUNDARIES, THE LOCATION OF ALL VISIBLE STRUCTURES, AND DIMENSIONS OF ALL PRINCIPLE BUILDINGS THEREON, BOUNDARY FENCES, APPARENT EASEMENTS, ROADWAYS, AND VISIBLE ENCROACHMENTS, IF ANY. THIS SURVEY IS MADE FOR THE USE OF THE PRESENT OWNERS OF THE PROPERTY, AND ALSO THOSE WHO PURCHASE, MORTGAGE, OR GUARANTEE THE TITLE THERETO WITHIN ONE YEAR FROM THE DATE HEREOF.



DATED: FEBRUARY 2, 2010

PETER S. GORDON

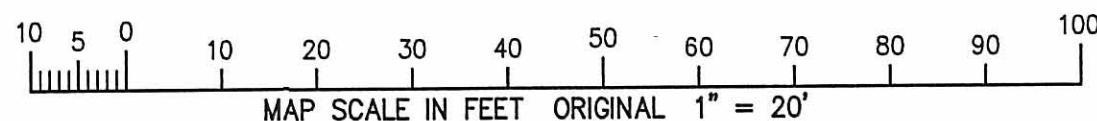

— WORK ORDERED BY —  
JOHN CLAIR  
617 EAST WALWORTH AVE  
DELAVER, WI. 53115

**FARRIS, HANSEN & ASSOCIATES, INC.**  
ENGINEERING — ARCHITECTURE — SURVEYING  
7 RIDGWAY COURT P.O. BOX 437  
ELKHORN, WISCONSIN 53121  
OFFICE: (262) 723-2098 FAX: (262) 723-5886

REVISIONS

PROJECT NO.  
3228.72  
DATE:  
01-29-10  
SHEET NO.  
1 OF 1